

# Dual Lensmapper

*By Reflection & Transmission + PPOS*

*Sharp and accurate measurement  
of free form lenses*



03

**Error map  
Process control  
Validated by the leading Rx lens manufacturers**

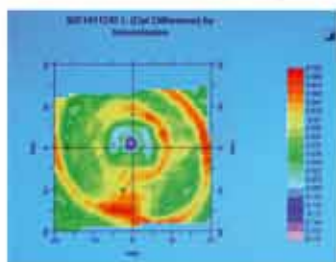

- ◆ Immediate accurate error map calculation according to the reference marks
- ◆ Process control : detection of all manufacturing defects on both sides
- ◆ Use of measured front surface values in the calculation software
- ◆ Connectable to server data's of major equipment manufacturers
- ◆ Use of major Rx - surface files
- ◆ Non destructive control, no blackening
- ◆ User-friendly



Automation & Robotics